

VICINITY MAP
NOT TO SCALE

SHORELINE PERMIT PLAN
SITE PLAN
OGDEN POINT RESIDENCE
THE LADYBUG TRUST
CITY OF MERCER ISLAND, WASHINGTON

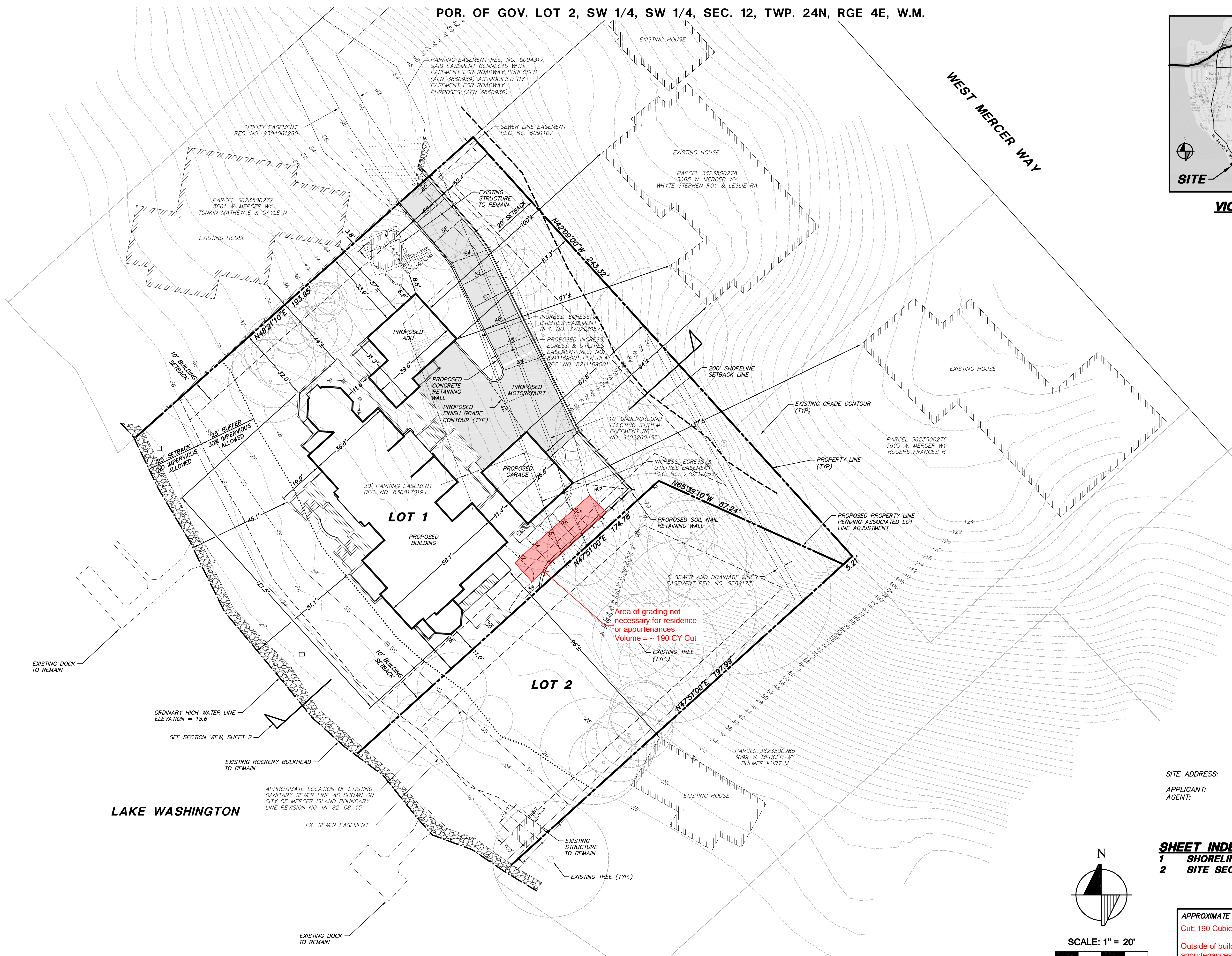

FF ELEVATIONS:	
MAIN HOUSE	
LOWER	27.0'
MAIN	38.0'
MOTORCOURT	42.0'
UPPER	49.0'
T/PLATE	58.5'
GUESTHOUSE/ADU	
MOTORCOURT	42.0'
EXERCISE	56.5'

Area of grading not necessary for residence or appurtenances
Volume = ~ 190 CY Cut

SITE ADDRESS: 3675 W MERCER WAY
MERCER ISLAND, WA
APPLICANT: DEMETRIOU ARCHITECTS
AGENT: ANDREA SMITH

SHEET INDEX

1	SHORELINE PERMIT SITE PLAN
2	SITE SECTION

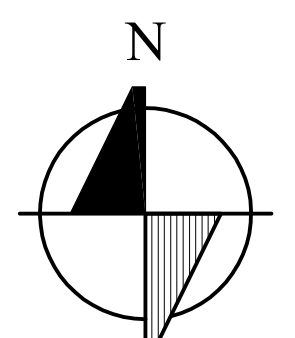

APPROXIMATE EARTHWORK QUANTITIES

Cut: 190 Cubic Yards

Outside of building footprint and appurtenances

DATE:	BY:
REVIEWED BY:	DATE:
NO.	DATE
NO.	DATE
NO.	DATE

RICHARD A. TOMKINS, PE
PROJECT MANAGER
MARY MCDOWELL, PLS
PROJECT SURVEYOR
ADAM STRICKER, PE
PROJECT ENGINEER

PROJECT LANDSCAPE ARCHITECT
FIRST SUBMITTAL DATE:
SCALE: HORIZ.: 1"=20' VERT.: N/A

STAMP NOT VALID
UNLESS SIGNED AND DATED
JOB NUMBER **LDYB0002**
SHEET NUMBER **1 OF 2**